# THE BRAINERD DAILY DISPATCH

Volume 12, Number 9 | BRAINERD, MINNESOTA, WEDNESDAY, JUNE 12, 1912 | Price Two Cents

# SMALL COMFORT FOR ROOSEVELT

## National Committee Gives Colonel One Lone Delegate.

## TAFT GETS SEVENTEEN MORE

**President's Friends Refuse to Seat Both Roosevelt Delegates From the Eleventh Kentucky District and Agree to Split—Senator Borah Protests and Francis J. Heney Severely Arraigns the Committee.**

Chicago, June 12.—One delegate for Colonel Roosevelt, the first awarded him since the national committee began hearing contest cases last Friday, and seventeen for President Taft, were the net results of the session of the Republican national committee.

In all 101 delegates have been accorded President Taft since the committee oponed its hearings. The one placed in the Roosevelt column was D. C. Edwards, from the Eleventh district of Kentucky. The Taft forces on the committee refused by a vote of 33 to 19 to seat both of the Roosevelt delegates whose places were contested, but agreed to split, which gave Colonel Roosevelt and President Taft each one delegate from the district.

The half victory for Colonel Roosevelt came at the end of a day in which all of the other contests from Kentucky had been decided in President Taft's favor. In some of these the Roosevelt men had acquiesced; in others they had mustered a vote of from eleven to seventeen against the Taft decisions.

Senator Borah, the most active Roosevelt figure on the committee, protested against the splitting of the Eleventh district delegation.

"There is no justification for it," he declared. "If one is given both should be."

### Roosevelt Men Fight Hard.

Arthur I. Vorys of Ohio had made the motion to seat the divided delegation. John G. Capers, Senator Borah and Francis J. Heney led an effort to adopt a substitute to seat both Roosevelt men, but they could muster only nineteen votes. The split delegation was then unanimously seated.

President Taft's four contested delegates at large from Kentucky, headed by Senator W. O. Bradley, were seated with only eleven votes in the negative. He was given the six from the First, Second and Tenth districts unanimously.

The contest against the two in the Fourth district was withdrawn and the five from the Seventh, Eighth and Eleventh districts were given to Mr. Taft against the votes of the Roosevelt forces.

Sharp interchanges between Francis J. Heney of San Francisco and Taft members of the committee characterized the long session over the Kentucky contests. Mr. Heney, who will appear in the hearing of the California contests, repeatedly referred to frauds in the Kentucky elections and compared conditions to those that existed in California under Abe Reuf. Early objections to his remarks were followed by sarcastic replies of "Thanks" from Taft members of the committee when he criticised their decisions.

Governor Hadley of Missouri, who is to come before the committee this week as a Roosevelt contestant from Missouri, also was in the committee on the proxy of another member.

## GARFIELD PREDICTS UPRISING

**Says Ohio Verdict Is Still in Minds of People.**

Chicago, June 12.—"We've got them skinned despite the work of the national committee," said James R. Garfield of Ohio, who was Colonel Roosevelt's secretary of the interior. "This committee cannot stop the nomination of Colonel Roosevelt. The verdict of Ohio is still fresh in the minds of the people of this country. Penrose, Crane and the others in that committee room do not realize what the people as a body are thinking. There will be an uprising against the action here.

"This nation has been aroused as it has not been in a presidential campaign of recent memory and the verdict is on the side of the progressives.

"The convention proper will undo the 'raw' things this committee may put over. Colonel Roosevelt's friends are confident of the outcome."

### Princeton Awards 300 Degrees.

Princeton, N. J., June 12.—Two hundred and fifty-six graduates, the largest class in the history of Princeton university, received degrees at the 156th commencement in Alexander hall. Many honorary and post graduate degrees also were awarded by President Hibben, acting for the first time in that capacity, and the total number is well over the 300 mark.

### Child Killed in Elevator.

St. Paul, June 12.—Gail Walker, two-year-old daughter of George B. Walker, right of way agent for the Northern Pacific railroad, fell two and one-half stories from an elevator cab down the shaft in Schueneman & Evans' department store to almost instant death. She struck on her head, receiving a fractured skull and broken neck.

# COLONEL GROWS MORE WRATHY

## Fiery Statement Emanates From Sagamore Hill.

## RICH IN BITING INVECTIVE

**Roosevelt Protests Against Course of Affairs at Chicago, Attacks in Strong and Bitter Terms Taft Men on Republican National Committee and Takes Sharp Fling at the President Himself.**

Oyster Bay, N. Y., June 12.—Colonel Roosevelt in a statement issued at Sagamore Hill again protested against the course of affairs at Chicago. He attacked in bitter terms the Taft men on the national committee and the president himself.

Mr. Taft assumed "that the presidency is to be treated as a gift within the bestowal of the politicians, in defiance of the duly expressed wish of the people," he asserted.

"Such conduct," Colonel Roosevelt wrote, "comes dangerously near being treason to the whole spirit of our institutions, to the whole spirit of democratic free government."

The former president laid especial stress on the action of the committee in seating the Taft delegates from the Thirteenth district of Indiana, notwithstanding the fact, he said, that the Roosevelt men were clearly in the majority in the convention which was called to elect these two delegates. Colonel Roosevelt's statement says in part:

"The question at Chicago becomes clearer with every vote of the national committee. It is simply whether the people have the right to nominate whomever they wish for the highest office in their gift or whether by deliberate theft and fraud certain machine leaders, acting in the interest of special privileges, are to be permitted to deprive the people of this right.

### Says Taft Is Repudiated.

"By an overwhelming majority where they have had the opportunity to express their wishes at the primaries, the plain people, the rank and file of the Republican party, have repudiated Mr. Taft. Now we are face to face with the question whether the people rule the Republican party or whether the party is to be ruled by the discredited bosses whom the people have themselves repudiated.

"Massachusetts has just defeated Mr. Crane as a delegate to the Chicago convention. But Mr. Crane is in Chicago acting under the orders of Mr. Barnes in the steam roller tactics. Franklin Murphy has just been defeated in New Jersey as a candidate for delegate and all twenty-six New Jersey delegates are for me. But Mr. Murphy is on the national committee at Chicago taking part in the effort to pack the convention against the choice of the Republicans of his own state.

"Mr. Penrose has just been defeated for delegate in Pennsylvania, but he is a Taft leader on the national committee. Mr. Mulvane of Kansas has just been defeated for national committee in Kansas, Mr. William Allen White taking his place. But Mr. Mulvane is on the national committee acting with Mr. Penrose.

"The Taft people were overwhelmingly defeated in Kansas and Pennsylvania, yet Messrs. Mulvane and Penrose, the two Taft lieutenants, are foremost in the effort to thwart the will of the people who have just defeated them.

### Seeking to Destroy Party.

"These men prattle about 'regularity.' Who are the regulars? The great majority of the Republican rank and file who have just overwhelmingly repudiated the bosses, or the bosses who have just been overwhelmingly repudiated by the rank and file? The national committeemen, like Messrs. Penrose, Mulvane, Murphy and company, have no claim to speak for the Republican party, have no claim to consider themselves regular. They have just been repudiated by the Republican party. They have no wish for Republican success. Their actions make it evident that in their anger at the party that has repudiated them they now seek to bring the party down to share their own disaster."

After reviewing at some length the results in several states where primary elections were held the statement continues:

"Mr. Taft has been repudiated by the people and he now appeals to his representatives in the national committee, half of whom have themselves also been repudiated, and asks them to force his nomination on the rank and file of the Republican party, who have declared that they do not wish him. Mr. Taft, at one period of the campaign, said I was unjust to him because I stated that the bosses were for him and the people against him. Events have proved that I was right."

### Indirect Benefit.

"Sorry you couldn't attend our banquet last night, doctor. It would have done you good."

"Thank you. It has done me good. I've just prescribed for three of the guests."—Boston Transcript.

### SECRETARY MACVEAGH.

Declares President Will Be Nominated on First Ballot.

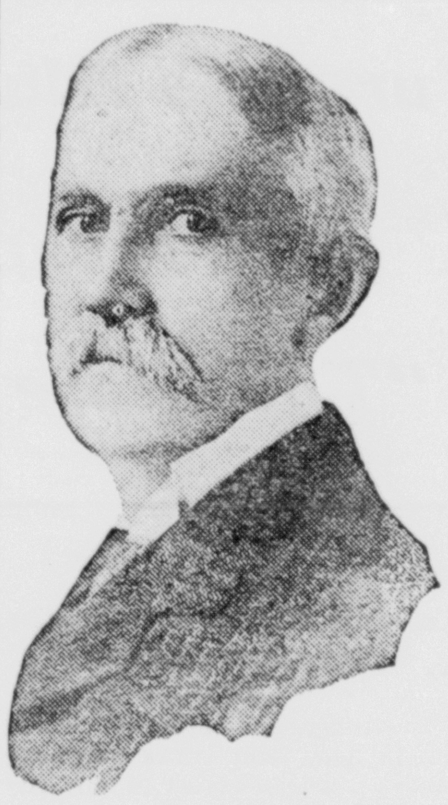

Photo by American Press Association.

## DECLARES TAFT WILL WIN

**Franklin MacVeagh Predicts Success on First Ballot.**

Chicago, June 12.—Franklin MacVeagh, secretary of the treasury, visited the Taft headquarters and declared that President Taft would be nominated on the first ballot.

"Things are looking better for President Taft every day," said Secretary MacVeagh. "His friends believe that he will be nominated on the first ballot, thus disposing of a lot of discussion that might follow. The contests which the Roosevelt faction has instituted are not well founded. The action of the committee awarding them to President Taft with practical unanimity is clear evidence of this."

# TWO ARMY AVIATORS MEET INSTANT DEATH

## Rapidly Traveling Aeroplane Suddenly Crashes to Earth.

College Park, Md., June 12.—Lieutenant Leighton W. Hazlehurst, Seventeenth infantry, U. S. A., of Macon, Ga., and A. L. Welch of Washington, D. C., were killed here when a new army aeroplane of the Wright type, in which they were flying, fell to the ground at the army aviation school and was wrecked.

Lieutenant Hazlehurst and Welch had just started on their trip and had reached an elevation of about 200 feet when the machine suddenly crashed to the ground. Death to both was instantaneous. The machine was wrecked.

Welch was flying the machine and Lieutenant Hazlehurst was with him as a passenger. They had ascended a distance of about 200 feet when they dipped to come down and go up again. When about thirty feet from the ground and going at a tremendous speed, estimated by eyewitnesses to be forty-five miles an hour, the machine collapsed and dashed to the earth. Apparently the weight of the engine and the two aviators caused the collapse.

Captain C. De F. Chandler and seven other army officers witnessed the crash.

## BARNES DENIES COMPROMISE

**Taft Adherent Indulges in Vigorous Statement.**

Chicago, June 12.—A murmur of gossip suggesting a possible compromise candidate which swept through the hotel lobbies drew forth a vigorous statement from William Barnes, Jr., of New York. Mr. Barnes gave out the following comment on behalf of the Taft forces:

"There has been talk and some newspaper publication regarding a compromise candidate for president. This proposal is purely a ruse on the part of the Roosevelt forces, who realize that they will be defeated in the convention and are now endeavoring to break up the Taft alignment by talking compromise."

Mr. Barnes was emphatic in his declaration that there would be no compromise.

## CLOSE IN SOUTH DAKOTA

**Wilson Leads by Four Votes, With Ten Counties Missing.**

Pierre, S. D., June 12.—Final corrected figures here, with ten counties either making returns manifestly in error, no figures at all or not coming in, the Democratic vote shows Wilson 3,848, Clark 3,844. Nothing more definite can be obtained here until the official count is made, but the state chairman may have the figures.

With official on all counties but Harding and Bennett, the final figures on senate are: Sterling, 25,694; Gamble, 24,468. With official on all counties but Harding and Bennett, Hepperlee leads Glassner by 571. Returns on counties not yet in are not expected until the official count is made.

# POWERS OF THE HEALTH SERVICE

## Sentiment In Congress Is Against Enlarging Them.

## CANNOT GET BILLS THROUGH.

**Uncertain Who Is to Succeed Senator Crane as Chairman of the Rules Committee—Controversy In the House Shows How Little Pairs Amount To. The Office of "Whip."**

By ARTHUR W. DUNN.

Washington, June 12.—[Special.]—It seems to be impossible to get bills through which will enlarge the public health service, while the attempt to create a department of health has gone glimmering. A bill was called up in the house some time ago relating to the public health service, and upon investigation it was found that it simply increased the salaries of the doctors in the service. Objection was made that the bill did not carry the features of the Mann bill of the last congress, Mann pointing out how much better his bill was which passed two years ago. Chairman Adamson of the commerce committee explained that while the committee in the last congress was willing to pass the Mann bill it would not consent to it now.

All of which shows that the tendency is against enlarging the powers of the health service.

### Senatorial Room Clerk.

I think it was Secretary Knox when senator and chairman of the rules committee called himself the "senatorial room clerk" because most of his duties related to the assignment of rooms to senators in the capitol and office buildings. W. Murray Crane is now chairman of that committee, and the job suits him. Who will get the place when he retires is uncertain, but some one can be found to take it.

The rules committee is also a grave yard for various propositions, mostly resolutions to change the rules of the senate. Such measures are often introduced, debated, their necessity urged and referred to the rules committee, where they sleep forever. Such has been the fate of Heyburn's resolution to deny newspapers publishing executive session news representation in the senate press gallery.

### Congressional Pairs.

A controversy arose in the house over pairs, which showed how little they amount to; that men often are paired for a proposition they oppose and for something they are against because the idea seems to be to pair a Republican with a Democrat on everything, no matter what it may be. Not half the votes in the house are on partisan lines.

Congressmen Garrett and Sims both asserted that pairs might well be abolished, which caused Speaker Clark to remark, "If the two gentlemen from Tennessee want authority to back up their position they had better read Thomas Hart Benton's 'Thirty Year View,' where he discusses the whole matter."

The speaker subsequently said that Benton ripped the whole business of pairs up one side and down the other, showing it was absolutely improper.

### A Deadlock Recognized.

Every time Vice President Sherman finds it necessary to be absent from the senate that body recognizes that it is in a deadlock over the election of a president pro tempore. The insurgents will not allow Senator Gallinger to be elected, and the regulars will not select any other man. From time to time a senator will move that another senator be designated to act as president pro tempore during a short absence of the vice president, and so by unanimous consent the vexed question is avoided. It requires the passage of resolutions each time notifying both the president and the house of the action in order to legalize legislation which may be passed.

### "Whip" Not a Legal Office.

For the first time in my recollection the word "whip" as applied to the men designated to look after the political interests of the different sides of the house was carried in an appropriation act. It went out on a point of order made by the ever watchful Minority Leader Mann, but not until after considerable discussion occurred. Had it gone through it would have allowed the "whips" to send telegrams at government rates to get members to come back to Washington and attend to their duties. The "whips" do that now, but without legal authority, payment being made from the contingent fund.

### Interesting Developments.

The controversy over sending telegrams at government rates developed interesting facts. It was not generally known that nearly every government officer can send messages at a greatly reduced rate if it pertains to official business. About a cent a word is the rate. Congressmen have enjoyed that rate in telegraphing their constituents, and the money is paid by the government. There were congressmen who had run bills of over $200 per month at this low rate, which showed that they were doing a great deal with the wires. Much of this was for purely political work. When they came to a vote on it the house did not curtail any of the privileges it has been enjoying in this particular. The economy plan has not reached the point where members are willing to deny themselves.

### Iceland's Wool.

The production of wool in Iceland reaches the surprising total of £2,000,000 a year.

### JUDGE LINDSEY.

Will Speak at Roosevelt Mass Meeting on Friday.

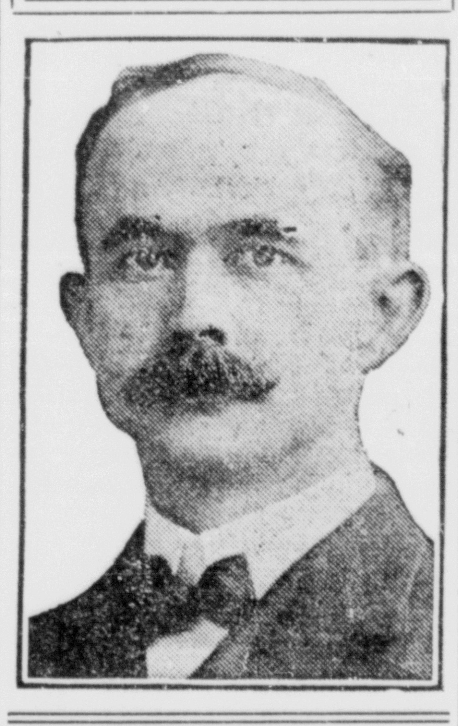

## ROOSEVELT ROUSER FRIDAY

**Mass Meeting Will Be Held in Chicago's Largest Theater.**

Chicago, June 12.—Roosevelt leaders announced details of a mass meeting for Friday afternoon which will be staged at Chicago's largest theater as a spectacular preliminary to the opening of the Republican national convention next Tuesday. Congressman William Kent of California, who made the announcement of the proposed demonstration, said that the principal addresses at the meeting would be delivered by Judge Ben B. Lindsey of Denver and Attorney Francis J. Heney of San Francisco. Also it is probable that Governor Johnson of California and Governor Stubbs of Kansas will speak.

# TORRENT OF WATER SWEEPS AWAY TOWN

## Great Loss of Life May Have Occurred at Buffalo, Wyo.

Sheridan, Wyo., June 12.—A wall of water from a cloudburst in the mountains swept down Clear Creek canyon onto the town of Buffalo, partly wrecking the place and presumably causing a number of drownings. At last accounts the water was entering the second story windows of the telephone exchange and all communication had entirely ceased.

Buffalo is a large inland town, having about 3,000 population. It is situated in the Clear Creek canyon and, while only a few blocks wide, the town is more than a mile long. The canyon sides are steep and high.

The telephone operator at Buffalo called Sheridan and reported a great wave of water had swept down the canyon, carrying away many brick blocks. Many people had been drowned, but no idea of the number was obtainable.

"That water is now flowing into this room through the second story window and—" and here the wires went down and no further communication was possible.

## TRIES TO KILL DAUGHTER

**Murderer About to Be Hanged Attempts to Strangle Girl.**

Washington, Pa., June 12.—With but a few hours to live, Jan Ribarik, condemned to die on the gallows for a triple murder, attempted to add another to the list of his victims by trying to strangle his daughter when she appeared at his cell to bid him goodby.

Antonia Ribarik was a witness against her father at the trial and her testimony was damaging to his case. Ribarik previously had threatened to kill his daughter, but a week ago apparently became reconciled to her.

She called to bid her father farewell and as she stepped forward to kiss him he grasped her by the throat and was strangling her when guards beat him into unconsciousness with an iron bar. Later he was led to the gallows and hanged without expression of regret for his crimes or his attempt to take his daughter's life.

## LIKE THE WISCONSIN LAW

**Minnesota Senate Passes Statewide Primary Bill.**

St. Paul, June 12.—Minnesota's new primary law practically will be the Wisconsin plan of first and second choice selections for every state, city and county office with the exception of offices of towns, villages and cities of the third and fourth class, members of school, park and library boards in cities less than 100,000, the judiciary and county superintendent of schools. With but one dissenting vote the senate passed the Haycraft statewide primary bill, which is essentially the Wisconsin primary.

### Fear Two Hundred Perished.

Seward, Alaska, June 12.—A cannery tender from Uyak, on the Shelikof strait shore of Kodiak island, brought word that the people there are safe, but it is thought that seven fishing villages, with a total population of 200, on the Alaska peninsula in the immediate vicinity of Katmai volcano, were destroyed by the eruption of last Thursday.

# SENATE AGAINST COMMERCE COURT

## OFFICERS GUARDING JUDGE

**Counterfeiters Said to Plot to Slay Federal Jurist.**

Binghamton, N. Y., June 12.—United States District Judge J. W. Wray, who opened the June term of court here, is being closely guarded by government officers as te result of the discovery of a plot to kill him, according to Marshal Breitenstein of Utica.

The precautions were taken after it was learned some counterfeiters in the federal penitentiary at Atlanta, Ga., had entered into a conspiracy to assassinate the jurist.

Strangers approaching the judge find themselves closely scrutinized and this watch will be continued during the court session.

## MURDERER STILL AT LARGE

**Iowa Authorities Have No Clue to Slayer of Eight.**

Villisca, Ia., June 12.—Another day passed without the authorities being able to secure a clue by which they might make an arrest for the murder of the entire family of Joseph Moore and two girl guests Sunday night. The bloodhounds again were put to work on a trail and took their keepers over a big stretch of country. Their efforts were centered in the west bottoms of the Nodoway river, from whence a report came that the dogs had found a fresh trail and that footpints similar to those found on the east side of the river had been discovered.

## FROM "HIGH BROW" CLASS

**Twelve Hundred Sergeants-at-Arms at Chicago Convention.**

Chicago, June 12.—Twelve hundred sergeants-at-arms, recruited largely from what is commonly referred to as the "high brow" class, will protect the public against itself at the Republican national convention.

L. G. Hechinger of East Orange, N. J., who is filling his fourth term as chief convention clerk, is to be sergeant-at-arms and a corps of eight assistants are working day and night preparing the engraved commissions and badges of honor for this vast army of "public servants."

## RESULTS ON THE DIAMOND

### American Association.

Louisville 6, 4, St. Paul 3, 0.
Minneapolis, 6, Indianapolis 2.
Toledo 6, Kansas City 5.
Columbus 9, Milwaukee 6.

**Standing of the Clubs**—Toledo, .691; Columbus, .655; Minneapolis, .643; Kansas City, .500; Indianapolis, .390; St. Paul, .383; Louisville, .377; Milwaukee, .364.

### National League.

New York 8, Chicago 3.
Philadelphia 5, Cincinnati 3.
Boston 2, St. Louis 1.
Pittsburg 16, Brooklyn 4.

**Standing of the Clubs**—New York, .814; Chicago, .568; Cincinnati, .542; Pittsburg, .535; Philadelphia, .452; St. Louis, .449; Brooklyn, .333; Boston, .319.

### American League.

Philadelphia 8, Cleveland 7.
New York 6, Chicago 3.
Washington 3, Detroit 2.
Boston 4, St. Louis 0.

**Standing of the Clubs**—Boston, .633; Chicago, .608; Washington, .586; Philadelphia, .545; Detroit, .490; Cleveland, .489; New York, .356; St. Louis, .286.

## GRAIN AND PROVISION PRICES

### Duluth Wheat and Flax.

Duluth, June 11.—Wheat—To arrive and on track—No. 1 hard, $1.15⅜; No. 1 Northern, $1.14⅜; No. 2 Northern, $1.12⅜; July, $1.13⅜; Sept., $1.06⅛. Flax—On track and to arrive, $2.30; Sept., 2.07.

### South St. Paul Live Stock.

South St. Paul, June 11.—Cattle—Steers, $5.75@8.25; cows and heifers, $3.75@7.00; calves, $4.50@7.85; feeders, $3.00@6.15. Hogs—$7.00@7.50. Sheep—Lambs, $4.00@8.00; wethers, $4.00@4.75; ewes, $1.00@4.00; wool stuff, $1.25@4.50.

### Chicago Live Stock.

Chicago, June 11.—Cattle—Beeves, $6.00@9.40; Texas steers, $6.40@8.15; Western steers, $6.40@8.15; stockers and feeders, $4.30@6.90; cows and heifers, $2.80@8.10; calves, $5.50@9.00. Hogs—Light, $7.20@7.65; mixed, $7.30@7.70; heavy, $7.25@7.75; rough, $7.25@7.65; pigs, $4.15@7.15. Sheep—Native, $3.25@5.25; yearlings, $4.75@7.00; lambs, $4.50@8.10.

### Chicago Grain and Provisions.

Chicago, June 11.—Wheat—July, $1.08¾; Sept., $1.05⅛; Dec., $1.05¾. Corn—July, 73⅝c; Sept., 72¼@72⅜c; Dec., 62⅜c. Oats—July, 50¼@50⅜c; Sept., 40¾@40⅞c; Dec., 41¾c. Pork—July, $18.85; Sept., $19.10. Butter—Creameries, 23@25½c; dairies, 20@24c. Eggs—15½@17½c. Poultry—Turkeys, 12c; chickens, 12½c; springs, $3.00@8.00 per dozen.

### Minneapolis Wheat.

Minneapolis, June 11.—Wheat—July, $1.12⅛; Sept., $1.04¾; Dec., $1.05⅜. Cash close on track: No. 1 hard, $1.14⅝; No. 1 Northern, $1.14⅛; to arrive, $1.14⅛; No. 2 Northern, $1.12⅝; to arrive, $1.12⅝; No. 3 Northern, $1.10⅝@1.11⅛; No. 3 yellow corn, 72@73c; No. 4 corn, 63@68c; No. 3 white oats, 51½@52c; to arrive, 51½c; No. 3 oats, 48½@50½c; barley, 65c@$1.12; flax, $2.26; to arrive, $2.26.

## Follows Action of House in Abolishing Tribunal.

## COMMITTEE SUEFERS DEFEAT

**Upper House Rejects Amendment Making Provision for Maintaining Commerce Court in Legislative, Executive and Judicial Appropriation Bill. Vote Stands 36 to 23—President Taft May Veto the Measure.**

Washington, June 12.—Only the signature of President Taft now is required to abolish the commerce court of the United States. The legislating out of existence of that tribunal created only two years ago and which the supreme court of the United States recently declared had exceeded its powers finally and definitely was determined upon when the senate, by a vote of 36 to 23, defeated an amendment to make provision for maintaining the court in the legislative, executive and judicial appropriation bill. By this vote the senate reversed its own appropriations committee, which had recommended the adoption of the amendment. This put both houses of congress in accord on the matter of abolishing the court.

There is a likelihood, it was asserted in official circles, that President Taft would veto the bill because of the court's elimination.

Of the votes cast in opposition to the court twenty-six were by Democrats and the remaining ten by Republicans.

The Republican negative vote was cast in the main by progressives, but Senators Nelson and Heyburn joined them in opposition.

### One Democrat Favored Court.

Senator Thornton of Louisiana was the only Democrat who voted for continuance of the court.

The court is composed of five judges, who would be dispersed and take up their duties as members of the various courts of appeal, if they are not dropped out of office altogether as proposed by some senators. The court's elaborate quarters here were furnished at considerable expense. The cases heretofore passed upon by the commerce court, which involved only railroad litigation on appeal from decisions of the interstate commerce commission, again would be handled by the United States district courts.

The court was attacked not only on account of its novel position, but on the charge of extravagance. It also was contended that its existence nullified the work of the interstate commerce commission.

Senators Townsend and Burton defended the court as calculated to expedite business. Mr. Townsend denied emphatically that its decisions favored the railroads; declared that cases previously requiring five years now were heard within as many months and discontinuance of the court would disarrange the cases now docketed.

## CUBA MAY HAVE STARTED IT

**Rumor Says Government Fostered Present Revolt.**

Washington, June 12.—From one source came a rumor that touched the integrity of the Cuban government to the effect that Cuba itself has fostered the insurrection for certain political purposes, but that the movement had now got beyond its control.

The state department declares it knows nothing to confirm this rumor, but it is certain the report is finding wide circulation on the south coast of Cuba.

Naval officers clearly are of the opinion that their task of policing Eastern Cuba will be a long one, for orders show that colliers are being made ready to carry coal and other supplies to the vessels in Cuban waters sufficient to meet their needs for many weeks to come.

## ERROR BROKE SOLVENT BANK

**New York Financier Testifies in Money Trust Probe.**

New York, June 12.—The action of the clearing house in calling the loan certificates of the Oriental bank during the aftermath of the panic of 1907, as a sequence of which the bank failed, was admitted by A. Barton Hepburn to have been a mistake. Mr. Hepburn was chairman of the clearing house committee at the time.

Mr. Hepburn, together with Frank A. Vanderlip, president of the National City bank, came as a voluntary witness before the Pujo committee which is investigating the money trust.

During the examination Mr. Hepburn also conceded that it may be true that a few men in New York practically dominate the money situation in this country and throughout the world.

### Opposed to Reapportionment.

St. Paul, June 12.—Governor Eberhart's message to the senate urging the passage of a reapportionment bill instead of spending time over patronage may not accomplish its purpose. Senators expressed the opinion that that body would not pass a reapportionment measure, in spite of the governor's insistence.

**A. F GROVES, M. D,**
Practice Limited to
Eye, Ear, Nose, and Throat
GLASSES FITTED CORRECTLY
Office Iron Exchange Building

**JAY HENRY LONG**
LAWYER
Sleeper Block, Brainerd
20 years practice in State and United States Courts

**H. G. INGERSOLL, D. D. S.**
DENTIST
Room 204 Iron Exchange Bldg
Brainerd, Minn

**GUSTAV HALVERSON**
LAWYER
CITIZENS STATE BANK BLDG.
General Practice

**DR. ROSETTA SHORTRIDGE**
OSTEOPATH
Acute and Chronic Diseases treated
Phone 352L Suite 6 Ransford Bldg
Brainerd, Minn.

HOME MADE SAUSAGES of all kinds
SPRING CHICKENS, SPRING LAMB
We Pay Highest Cash Prices to Farmer
JACOB KAPPP MEAT MARKET
Pearce Block

**TRAVIS F. EASTHAM**
Farm and Mineral Lands
Examinations made of Cuyuna Range Lands and Magnetic Surveying
MISSION and BRAINERD, MINN.

**E. Z. BURGOYNE**
Insurance and Rents
209 South Sixth St.
5-7-1m

**TURKISH BATHS**
And Natatorium
OPEN AT ALL HOURS
512 Front Street

## For Sale
160 acres in Saskatchewan, Canada, two miles and a half from Parkman, a city on the main line of the Canadian Northern Ry. Said 160 acres has the very best of soil and is in the wheat belt of Canada. Forty acres broke and under cultivation. Price very reasonable.
GUSTAV HALVORSON,
Lawyer
205 Citizens State Bank Bldg.

THE BRAINERD DAILY DISPATCH
By Ingersoll & Wieland
SUBSCRIPTION RATES
One Month................Forty Cents
One Year, strictlyinadvance, Four Dollars
Office in Dispatch Building on 6th St.,
Entered at the post office at Brainerd, Minn., as second class matter
UNION LABEL
WEDNESDAY, JUNE 12, 1912

**Brainerd Weather Bureau**
Temperature taken by Theo. Miller, Cooperative Observer

June 11—Maximum temperature, 71 degrees.

June 12—Minimum temperature, 42 degrees.

The U. S. weather bureau forecast is: "Generally fair tonight and Thursday. Cooler northeast portion tonight."

## LOCAL NEWS NOTES

M. J. Ries, dry goods, 209 7th St.

Ed. Krueger, the furniture man of Crosby, was in he city today.

Porch Shades, all sizes, at Patek's. 307tf

Miss Bertha Glunt was suddenly taken ill yesterday and is now at a local hospital.

Lawn mowers sharpened, called for and delivered, by D. M. Clark & Co. 287tf

John Swanstrom, Godfrey Bloomberg and V. C. Taylor, of Deerwood, are attending court today.

Grass and garden seed, new and fresh. D. M. Clark & Co. 255tf

Attorney H. E. Peterson, of Deerwood, is in the city attending the session of the district court.

Modern heating and plumbing work guaranteed. D. M. Clark & Co tf

Mrs. J. A. Beale and Miss Ethel Angel went to Park Rapids today to attend a Baptist church convention.

Mrs. W. W. Michael left today for a two months' visit near Springfield, Ohio, where she will visit relatives.

Most complete line of Eastman Kodaks and supplies at Skauge's drug company. 5tf

Justin Smith, of Boseman, Mont., is in the city renewing old acquaintances. Mr. Smith is on his way east on buisness.

The Ladies' Aid society of the Peoples church will meet with Mrs. Jas. Hutchinson, 421 4th avenue, on Thursday afternoon.

Brainerd Auditorium to rent for dances and public meetings. Apply to Keene & McFadden or Prof. Colvin. 293tf

Mr. and Mrs. G. D. LaBar accompanied by Rev. G. P. Sheridan and Miss Winnie Small went to Minneapolis this morning by auto.

Engine No. 2316 was taken from the shops today and went out on the road newly repaired. It is one of the largest engines on the division.

John H. Smith, national bank examiner, was in the city yesterday, making his regular semi-annual examination of the First National bank of this city.

Leslie Halstead returned yesterday from Washington, D. C., where he recently graduated as an electrical engineer from one of the leading electrical schools of the country.

Awnings for stores and residences at D. M. Clark & Co. 255tf

Rev. R. E. Cody went to Park Rapids today to attend the northwestern Baptist association convention in session there. Among the Brainerd representatives attending was also Miss Louise Barrett.

The Dorcas Young Peoples society of the Swedish Mission church will meet Thursday evening, June 13, at the home of Mr. and Mrs. Oscar E. Swanson, 623 1st street, Northeast. Everybody is cordially invited.

Schmidt's bottle beer, famous for quality. Order a case. Telephone 164. John Coates Liquor Co. 208-tf

A traveling man who wore a straw hat out at Cuyuna this week was nearly mobbed for his temerity. The Dispatch man had his lid smashed in Deerwood yesterday for daring to wear the first straw hat in that town.

Old Pilsner style Brainerd beer. Famous for quality and purity. Delivered to any part of the city. Phone 213. 259tf

C. A. Lewis, director of the Crosby baseball nine, passed through the city today on his way to Little Falls where a directors' meeting will be held this afternoon to take up the protest which St. Cloud has made against Crosby.

Assembly dance every Thursday night at Brainerd Auditorium. Dancing lessons every Thursday afternoon and evening. Dancing taught in six hours by Prof. Colvin. 301-tf

A post mortem examination was made of the body of Andrew Johnson Monday evening by Drs. Reimestad and Beise, with Drs. Isle and Hempstead being present. It was found that death was due to hemorrhagic pancrealitis.

The funeral of Andrew Johnson was held from the Masonic lodge rooms yesterday afternoon, the services being conducted under the auspices of the blue lodge, Rev. Chas. Fox Davis being the officiating clergyman. A large concourse of friends were in attendance besides the Carmen's union and Masons who attended in a body.

Patronize Walker's hall dances. These dances are conducted by citizens of Brainerd and members of organized labor. Every convenience possible is arranged for at the hall, electric program, two large 5-foot electric ceiling fans, ice water, etc. The floor is excellent and the music is furnished by the popular Blue Ribbon orchestra. Dancing every Wednesday and Saturday. Dancing lessons Saturdays from 7:30 to 9:00, with a guarantee to learn for $1.00. Ladies free and perfectly welcomed. 8t6

**$10 REWARD**
For information or return of New Ulm English setter pup. Black around jaws and ears, rest entirely white. Comes to name Fritz.
A. F. CLAUSE,
123 Kindred St.
Phone 198

**Notice to Public**
Owing to the fact that it is unsafe to drink or use for domestic purposes the river water in its present state, I would advise and urge all our people to BOIL THE RIVER WATER BEFORE USING until further notice.
By order
9t4 Board of Health.

**Notice to Auto Owners**
You are kindly requested to attend a meeting of automobile owners Thursday night, June 13th, 1912, at 8:00 P. M. at the rooms of the Commercial club for the purpose of devising arrangements to give the visiting delegates of the State Federation of Labor an auto ride on Tuesday evening of the convention week.
Very truly yours,
CARL ZAPFFE,
Pres. of B. C. C.
PETER V. BROWN,
Vice Pres. S. F. of L.
9t2

**FOR SALE**
$400.00—A four passenger Buick automobile. A good car in good condition.
J. R. SMITH,
Sleeper Block

**Same Boat.**
"Think woman should vote?"
"Sure. She is just as competent as man."
"On what do you base that statement?"
"She doesn't know a thing about the tariff, either."

**They Lead Up to It.**
"Do you think many women propose in leap year?"
"Not the women of tact."

**In Plenty.**
The times, they say, are out of joint,
But tell the croakers to go hence,
For in the prohibition states
The joints are much in evidence.

Coats
Suits

Waists
Skirts

# Another Big Sale
at Murphy's Alway's Busy Store.

Muslin Underwear
R&G CORSETS

"Murphy's"
"The Store of Quality"

Summer
Dress Goods
10c a Yard

## CONVENTION NEWS

### Dance to be Given Tuesday Evening For the Delegates and Their Lady Friends

The arrangements committee having in charge the entertainment of the delegates who will attend the state federation of labor convention in Brainerd June 17, 18 and 19 had added another attraction for Tuesday evening's program. After the auto ride about the city, a grand ball will be given at nine o'clock, to which all delegates and their ladies will have free admission. Others will be charged a small admission fee.

Of course you pay your money,
But you get your's money worth,
For what does money mean to you,
When Rocky Mountain Tea's on earth. Skauge Drug Co. mwf

## REV. DR. J. M. BUCKLEY HAS RETIRED FROM WORK.

### Editor of Christian Advocate Was Known as the "Bishop Maker."

The Rev. Dr. J. M. Buckley, known in the Methodist Episcopal church as the "bishop maker" and for thirty-two years editor of the Christian Advocate of New York, recently withdrew from active service.

It was as a starter of controversies that Dr. Buckley became most widely known. Editor of one of the strongest Methodist Episcopal church papers and conceded to be one of the most brilliant men in that church, he has had a large following, and there was almost as large a group which was actively opposed to many of his teachings. Educated at Wesleyan university, he was forced to leave because of his health, and in 1859, after he had been accepted into the ministry, he began an itinerant ministry. Four years later, after touring and studying in Europe, he came back to America and accepted a call in Detroit and later in Brooklyn.

In 1880 he became editor of the Christian Advocate. Before the war he preached strongly against slavery and actively worked against the sale of liquor. In 1860 he expelled from his church his treasurer, who was his personal friend, because the treasurer, who owned a drug store, sold whisky. He also expelled the richest member of his congregation, who was operating a brewery.

Stories are told about his wonderful memory. At one time he read through a two column editorial once and then recited it verbatim.

Dr. Buckley had a dry sarcasm, which he used effectively whenever any one at a conference or meeting made extravagant statements. Four years ago charges of slander, libel and disloyalty were made against him by the Rev. Dr. George Cooke. Dr. Cooke had charged Professor Bowne of Boston university with heresy, and Dr. Buckley undertook his defense. His manner of reply was what caused the charges against him. He was cleared.

Dr. Buckley was born at Rahway, N J., on Dec. 16, 1836.

## INCREASE ELECTORAL VOTE.

### Next College to Cast 534 Instead of 386 Ballots.

The senate committee on the judiciary has decided that under the new congressional apportionment the next electoral college shall cast 534 votes instead of 386 under the old apportionment.

This point is left in doubt by the wording of the apportionment act adopted Aug. 8, 1911, which provides that the new apportionment shall take effect "after the third day of March, 1913."

The electoral college casts its vote in December, 1912.

To test this point Senator Curtis introduced a resolution providing that the vote of the electoral college shall be under the existing apportionment. The senate judiciary committee reported adversely on this resolution and in favor of raising the voting strength of the electoral college on the new apportionment.

The matter is also pending before the house committee on judiciary, and, while no action has been taken by this committee, it is understood that a majority of the committee is in accord with the senate view.

**Puzzled.**
"So there's another rupture of Mount Vociferous," said Mrs. Partington as she put on her specs. "The paper tells us about the burning lather running down the mountain, but it don't tell how it got afire."—London Tit-Bits.

## UNIVERSITY WEEK

### University Programs Are Attracting Large Crowds in Every City

Worthington, Minnesota, writes under June 10th: "The University week's exercises closed in this city Saturday with a good attendance. The principal feature of the morning program was an address by President Vincent on the subject, 'The Philosophy of Life.' His address aroused cheers repeatedly from the crowd that thronged the auditorium. At 8 P. M. the auditorium was again thronged to hear Dr. Richard Burton deliver his address on the subject, 'Dickens, the Man and His Work.' The conclusion of this number marked the closing of one of the greatest educatinal features ever attempted in this city. That the entire affair was a success is attested by thse in charge and that the movement was a popular one by the people of this city was proven by the large attendance at each session."

Rochester, Minn., is making special preparations for a great week. The Commercial club has appropriated $100 to be used for the entertainment of visitors, while the ladies of the Civic league have assumed the responsibility of making the week a success financially.

We believe that the citizens of Brainerd and vicinity will rise to the occasion to make the week compare favorably with what has been done in other cities. Inquiries have reached us from out-lying towns as to the purpose, plan and program of the week. Here is an opportunity for every citizen to show his civic pride by using his efforts to make this one of the most successful events ever arranged and presented in Brainerd.

The programs for Monday and Tuesday have already been published in the previous issues of this paper. Wednesday's program is "Public Health" day.

9:30 A. M.—"War Against the White Plague", Mr. A. R. Blakey, for the State Board of Health.

10:15—"Provision for the Protection of Public Health in Minnesota," Dr. H. W. Hill, Epidemiologist of the State Board of Health.

11:00—"School House Construction," Prof. F. H. Bass, Dept. of Municipal and Sanitary Engineering.

2:00—"Fighting Contagion," Dr. H. W. Hill.

2:45—Anti-Tuberculosis, Nurse.

3:30—Reading Hour, Miss Harriet Hetland.

4:30—"Municipal Public Works,' Prof. F. H. Bass.

8:00—Dramatic recital, "Polly of the Circus" or "The Dawn of a Tomorrow," Miss Harriet Hetland, of Minneapolis School of Music, Oratory and Dramatic Art.

This week demands great expense and labor on the part of the university authorities, and they are bearing the greater portion of the expenses; but to insure local support and to defray expenses a small charge of $1.50 for a season ticket is made. This ticket will entitle the holder to attend all the sessions and no extra charges will be made for reserved seats. Reservations will be made at the box office Friday night from 7:00 to 9:00 and all day Saturday. Tickets may be secured at these places and from the following persons: Dunn's drug store, Y. M. C. A., Mr. Carl Zapffe, Mrs. Geo. Forsythe, Rev. J. J. O'Mahoney, Mrs. Irma Camp Hartley, Rev. G. Phil Sheridan, Mrs. C. M. Patek, Mr. H. F. Michael, Mrs. J. A. Thabes, Rev. M. L. Hostager, Mrs. J. M. Elder, Supt. W. C. Cobb and Principal L. C. McCarty. Other places will be designated and persons will be assigned as the demand is created.

The ticket committee reports a daily increase in the sale of tickets. The Federation of Labor, which holds its session here the same week, has already purchased 250 tickets for the "Merchant of Venice," which is to be given Monday night. This feature alone has drawn from ... to 1,200 people in the southern section of the state. Tomorrow we will publish the program for Thursday.

**PILES CURED IN 6 TO 14 DAYS**
Your druggist will refund money if PAZO OINTMENT fails to cure any case of Itching, Blind, Bleeding or Protruding Piles in 6 to 14 days. 50c. mwf

# EMPRESS
THAT SHOW THAT SATISFIES
Where Everybody Goes
TONIGHT

## "The Old Kent Road"
Another life portrayal of the Costerfolk of England. Chevalierian character studies introduced in a piquant and characteristic story

## "An Arizona Romance,'
A realistic western tale by the Essany company

## American Tourists Abroad
Atrip through England

## "Hypnotic Nell"
A Brilliant Comedy

## Trout and Crawford
Classy Singers and Entertainers

Two new ones at
# WHITE BROS.
1. The Automatic heat regulator and current saver
**A-BEST-O ELECTRIC SAD IRON**
Come in and see it aud let us explain its current saving feature and the automatic control which keeps it always at a certain heat.
2.
**O-CEDAR POLISH OIL MOP**
The finest article known for cleaning and dusting highly polished floors and woodwork.
We be will pleased to let either article out on trial
**616 Laurel Street**

Phone 111 Night call 28 W
**B. C. McNAMARA**
Furniture and Undertaking
Imperial Block
Lady Assistant Residence Flat 3 (Above Store)

## THE DISPATCH WANT ADS PAY

# For Quick Sale
Four choice lots, corner Third and Kingwood Streets, facing south and east. Part Cash. The best location left on the north side.
**E. C. Bane's Real Estate Agency**
Tel. 248.

**NORTHWESTERN HOSPITAL**
DR. JOSEPH NICHOLSON
Chief Surgeon
DR. C. G. NORDIN Eye, Ear, Nose and Throat Fitting of Glasses a Specialty
Brainerd, Minnesota

*You can be Prosperous too someday if you Bank your money Now*

The man you see riding by in his automobile perhaps began with smaller income than you have now. But by depriving himself of a few unnecessary extravagances he was able to start a bank account. It grew. Today he is enjoying the luxuries that he pays for out of money that he does not miss; because money makes money. The comfort he enjoys today is only the interest on his EARLY ECONOMY. Start a bank account NOW.

Do YOUR banking with US.
We pay interest on Time and Savings Deposits
**First National Bank**
Brainerd, :- Minn.
Established 1881
Capital and Surplus
One Hundred Thousand Dollars

## MILWAUKEE ROAD THROUGH BRAINERD

Chicago, Milwaukee & St. Paul Road Said to be Planning a Line From Fargo, N. D.

CONNECTION AT BRAINERD

With Proposed Line From Ortonville, Thus Making Brainerd a Division Point

The latest thing in railway building affecting Brainerd is the Fargo telegram featured in the Duluth Herald which gives credence to the story that the Chicago, Milwaukee & St. Paul railway is to build an air line from Fargo and Moorhead through Brainerd to Duluth and that Brainerd will be made the point for connecting with the Ortonville line.

The dispatch states: "Fargo and Moorhead are to have direct lines of the Chicago, Milwaukee & St. Paul railroad to Winnipeg and Duluth, according to the statements of R. Hamilton, of Milwaukee, engineer in charge of the company's construction. The line to Winnipeg will run directly along the Red River on the North Dakota side to Grand Forks, where it will cross the river going north to Winnipeg on the Minnesota side. The line from Duluth to Moorhead and Fargo will be an air line.

The Commercial clubs of Moorhead and Crookston have obtained practically all the right of way between these two cities, while Fargo and Grand Forks Commercial clubs have obtained practically all the right of way for the opening line on the North Dakota side.

The company that has been organized to acquire a right of way from Ortonville to Duluth is believed to be a Milwaukee enterprise, or at least it is felt that the Milwaukee stands ready to step in and take over the right of way when it has been acquired.

A glance at the map of Minnesota shows an interesting situation. The projected line from Ortonville will run through Morris, Alexandria and Brainerd. A line from Fargo and Moorhead to Brainerd, connecting with this projected line from the southwest, would give almost a direct line to Duluth. This would give the Milwaukee road a connection from Duluth and Lake Superior with its main line to the west at Ortonville, and also connections with its Winnipeg line at Fargo and Moorhead.

The Cuyuna range should pay regard to the efforts which the western Commercial clubs have put forth to acquire the right of way for the Milwaukee road. No stumbling blocks have been placed in the way. They have raised the money and the people, seeing the advantage of the road, have not held out for exorbitant prices. Cooperation was shown on both sides.

### GOLLMAR BROTHERS CIRCUS

The Big Circus That is Different From Other Shows in the Country

There are many ways in which the Gollmar Brothers shows differ from other circuses and a visit to the monster tented enterprise when it comes to Brainerd Saturday, June 22nd, will cause people who have been complaining that all shows were alike as to quality, to deny this statement, by adding, "excepting the Gollmar Brothers circus."

Gollmar Brothers shows resemble other tented enterprises inasmuch as the performance is given under a tent. When it comes to the circus acts themselves it differs widely from other instiutions which are heralded as "great" shows.

The menagerie is more than twice as large as that carried by other circuses. The Biggest Hipp in captivity is in this department. The only hybrid lion-tiger, with the lion's stripes on the tiger's skin, is another rare feature.

A grand street parade is given in every city visited. And the turnout is the biggest free feature offered with any circus of the present day.

## TAFT GIVEN MORE DELEGATES

Special to Dispatch:—

Chicago, Ill., June 12.—Six delegates at large from Arizona and two from the Fourth district of California, were placed in the Taft list by the National Committee at its morning session today. There was no vote on the Arizona contest. In the California controversy the vote was 37 to 16.

## WHAT BRAINERD WILL DO THE 4th.

Not a Scintilla of Preparation Apparent in the County Seat of Crow Wing County

EVERYBODY IS GOING AWAY

Brainerd City Band May Play at Little Falls July 4 at Brainerd-Little Falls Game

What will Brainerd do on the Fourth of July? Apparently nothing, when one views the conditions of affairs obtaining at the present time.

While the city is apparently letting things run themselves, most of our music is being appropriated by other cities. Pequot and Dykeman will have good, old fashioned Fourth of July celebrations.

Little Falls will celebrate and expects to engage the Brainerd City band for the occasion. The day will also have an added attraction for Brainerd plays Little Falls there.

Crosby will probably have a celebration. Interest in baseball matters will be stimulated because Royalton plays two games in the range town that day.

In the meantime Brainerd seems to be doing nothing and at the last minute something may be done after half the town has made arrangements to spend the Fourth out of town.

### A. O. U. W. Lodge Notice

All members are urgently requested to attend our regular meeting Thursday evening, June 13th. Matters of importance to come before us.

A. J. ELLISON,

912 M. W.

### ROSS LAKE RIPPLES

A number of U. S. Geological surveyors were working around Ross Lake last week.

Mr. Brown went to Pine Knoll Wednesday to work at Ed. Repert's mill.

Mr. Simpson and daughter Edith went to Aitkin Wednesday to attend the wedding of Miss Georgia Simpson and Mr. Fred Mackermann.

Willie and Bennie Keeler went to Aitkin Thursday.

Miss Laura Watson of Aitkin, came out to visit with the Simpson family a few days.

Irl Brown went to Aitkin Friday afternoon and returned Saturday evening, all alone.

Esther Johnson came up from Crystal Springs Saturday evening to attend the dance and spend Sunday at home.

Mr. and Mrs. John Olson went to Aitkin Saturday evening.

Misses Maud Welton, Chleo Terry and Lila Johnson and Messrs. Bert Rhodes, Earl Welton, Teddy Olson and Clingenhoffer spent Sunday at Keeler's.

Hiram Woodson spent Sunday at Mud Brook.

Miss Ethylle Keeler spent Sunday evening with Mrs. Toudt at Mud Brook.

James Toudt went to Aitkin Sunday and returned Monday evening.

Mrs. Albert Wickland and children, of Minneapolis, arrived Monday evening for an extended visit with Mrs. Day and Mrs. Toudt.

There is some talk of a picnic and ball game at Ross Lake July 4th. Further particulars later.

"MISS PRIMROSE."

## RAILROAD BUILDING EXCITES COUNTY

Cuyuna Northern Surveyors at Work on Line From Deerwood to Ironton and North

GRADING TO COMMENCE SOON

Cuyuna-Mille Lacs Mining Co. to Ship Ore on Road On September 1st

Crow Wing county seems to be standing on the threshold of the greatest railway development, extension and improvement the country has ever seen.

Deerwood, Ironton, Maganese, Crosby and the entire range country is in a seething fever of excitement today. Surveyors with their instruments are running a line from the western part of Deerwood to the north and survey stakes are dotting cabbage patches, flower gardens and berry haunts.

The Cuyuna Northern railroad is reported to have announced its intention to extend its line in accordance with the tonnage contracts entered into with the Cuyuna-Mille Lacs and the Cuyuna-Duluth iron companies.

The extension will be about 5½ miles in length starting from a point on the Northern Pacific railway just west of Deerwood near the Oberg farm; then running along the south side of Serpent lake, through Ironton, to the Cuyuna-Duluth Mining Co's. newly acquired holdings, being lands leased from E. A. Lamo and John H. Hill; then in a northwesterly direction to the Cuyuna-Mille Lacs company's mine. The grading will be commenced as soon as the entire right of way is secured.

The proposed road will cut through the Smith West Park addition situated east of Ironton and money is being subscribed and raised in Ironton and vicinity to get the right of way through this section. At eleven o'clock last night most of this sum had been raised.

The Cuyuna-Mille Lacs iron company contract calls for the hauling of ore by September 1 and it is estimated that up to 20,000 tons will be sent out during the present season.

The mining company has placed a contract with the Imperial Iron works of Duluth for a complete mining equipment, consisting of two 150 horsepower boilers, an air compressor, hoist, shaft head frame, crane, etc. In shipping ore within 15 months from the time of beginning drilling, the Cuyuna-Mille Lacs Mining company has certainly established a record.

The Cuyuna-Duluth Iron company is making preparations for active mining this fall. As it was incorporated only last October, results reached in short order. The Cuyuna-Duluth Iron company is in good ore. The Cuyuna-Mille Lacs has a large bed of ore tapped by its shaft and the quality is of a high grade, being rich in manganese.

It means something to build a road through this section. Farmers, miners and others can do their share by helping the road get its right of way and by placing no obstructions in its path.

### ESDON ETCHINGS

Ruth Chord came from Duluth last Wednesday for a visit with her mother, Mrs. Sabrina Chord.

Effie Chord came out from Brainerd to attend the Grove meeting held by three Sunday schools, near Wunderlich's.

Mr. and Mrs. W. A. Blades have moved into the Carrie Peterson house for the summer.

Kate and Sam Blades expect to leave for Tenny, Minn., Thursday. They will go to their sister's, Mrs. Edgar Mack.

Con Isle and friend spent Sunday in Esdon.

Mrs. J. L. Hammett is expecting company from Nebraska soon, Mrs. Hammett's sister and her husband and daughter.

Mr. and Mrs. D. Archibald were around assessing last week. At least Mr. Archibald was. Mrs. Archibald was visiting and looking for a girl to work for the summer.

Mr. Novotny and Johnnie were filling the holes in the road one day this week. Mr. Barber is having it done so it will be better running for the autos.

### PINE KNOLL

Irl Brown spent Friday evening with Earl Welton.

Lila Johnson, of Aitkin, is spending a few days with Jim Welton's folks.

The "Silly Bunch" attended the dance at Ross Lake Saturday evening. Everyone reported a fine time.

Henry Waggoner called at Terry's Monday.

Mr. and Mrs. Wilson Fair and children, of Iowa, are spending a few days' vacation with Mr. and Mrs. Ellis.

Esther Johnson also attended the dance Saturday evening.

Mrs. Frank Stucke called at Terry's Sunday evening.

Irl Brown and Earl Welton called at Jim Welton's Friday evening.

"KIDDO."

DISPATCH ADS PAY—TRY ONE

### BASEBALL ITEMS

Brainerd Team Practicing Steadily—The St. Cloud Protest—Bush Loses Game

The Brainerd nine is engaged in steady practice. The boys were out in uniform last night. Playing Manager Callan also wants the boys out for practice on Thursday and Friday evening from 6:30 to 8:30. All players should have their uniforms on.

The St. Cloud protest will be heard at Little Falls this afternoon, a directors' meeting having been called to examine into the St. Cloud-Crosby game played at Crosby last Sunday. It is alleged that Crosby imported too many players or something of the kind. Before taking up such a charge the directors should consider that Crosby came into the league after being given four days' notice. She had not time to select or train a team. She lost five games and never complained. The attendance at the St. Cloud-Crosby game last Sunday was 500 or more. At Royalton Brainerd played championship ball and the attendance was a slim 150. In taking up this case of alleged infractions of the rules the Central Minnesota Baseball association had better first size up conditions.

Bush beaned a batter in the game he pitched for Missoula against Ogden June 9 and in that fatal fifth inning the Brainerd boy let in five runs. The final score was 5 to 1. It took several buckets of water to revive Shortstop Woods and the accident unnerved Bush. In the next inning Bush resumed his old time form.

### Card of Thanks

We wish to thank the fraternal orders, the Car Repairers union and friends for their beautiful floral offerings and kindness and sympathy extended to us in our bereavement of husband and father.

Mrs. Johnson and family.

### REAL ESTATE TRANSFERS

May 21, 1912

J. S. Buttolph and wife to Nels Anderson part of w½ sw of 11-136-29, wd, $40.

Peter Johnson and wife to Edward W. Johnson lots 1 and 2 blk. 1, Klatte's Addn. to Pequot, wd, $450.

Minnesota Park Region Land Co. to James M. Elder, e½ sw (less r. r. r. o. w.) of 11-45-30, wd, $528.

Thomas Perkins, unmarried, to Julia Crosby, und. 1-3 int. in frl. n½ n½ ne of 2-44-30, qcd $10.

James A. Stetson and wife to Ole Carlson lot 2 of sub. of se of sw of 13-46-29, wd $300.

Louisa Stein and husband to James New lot 4 blk. 21 Farrar & Forsyth's Addn. qcd, $1 etc.

May 22.

Martha A. Brunson and husband to Walter E. Sterns lot 13 blk. 3, Merrifield, wd, $65.

Walter R. Calkins and wife to Otto Tynkkynen lots 4 and 6 in 27-45-29 wd, $600.

Elmer E. Dinwiddie and wife to John M. Dinwiddie lot 3 of auditor's sub. of govnt. lot 1 in 13-44-28, wd $325.

James M. Elder and wife to Ruth Mining & Exploration Co. lots 4, 6, 7 and nw of nw of 3-43-28; s½ of se and se of sw of 9-43-28; lots 3 and 4 of 10-43-28; ne of nw of 15-43-28; all of e½ 20-43-28; lot 2 and sw of 21-43-28; s½ sw; nw of sw; lots 3, 4, 5 and 6 of 22-43-28; s½ sw and nw of sw of 23-43-28; all of section 27, except lot 3 of 27-43-28; n½ nw, lots 4, 5 and 6; all of e½ 28-43-28; ne of ne of 29-43-28; lots 2, 3, 4, 5, 6 and 7 of 32-43-28; lots 3, 4 and 5 of 33-43-28; se of 34-43-28; all of section 35-43-28; nw of sw of 22-43-29; n½ of 28-43-29; e½ sw of 7-43-29; all of section 15 except 2.30 acres of 15-43-29; nw of 17-43-30; lots 2 and 3; e½ sw, n½ n½ nw of 12-44-28; n½ sw of 7-45-29; ne of sw of 10-45-29; und. ½ int. w½ nw of 11-45-29 wd, $1 etc.

James M. Elder and wife to Ruth Mining & Exploration Co., sw of sw of 25-43-28; frl. ne of 34-43-28 wd, $1 etc.

Same to same frl. e½ sw of 11-45-30 wd $1 etc.

Same to same lot 3, sw of ne, nw of se of 23-47-29 wd, $1 etc.

Mike Hoban and wife to James M. Elder lots 4, 6, 7 and nw of nw of 3-43-28; s½ se and se of sw of 9-43-28; lots 3 and 4 of 10-43-28; ne of nw of 15-43-28; all of e½ 20-43-28; lot 2 and sw of 21-43-28; s½ sw, nw of sw; lots 3, 4, 5 and 6 of 22-43-28; s½ sw, nw of sw of 23-43-28; all of section 27 except lot 3 of 27-43-28; all of e½, n½ nw, lots 4, 5 and 6 of 28-43-28; ne of ne of 29-43-28; lots 2, 3, 4, 5, 6 and 7 of 32-43-28; lots 3, 4 and 5 of 33-43-28; all of section 35-43-28; sw of sw of 25-43-28; e½ of 34-43-28 wd $1 etc.

Charles F. Jeune single, to Edmund F. Gross und. ½ int. in lot 2 in 9-46-29 wd $500.

N. P. Railroad Co. by receivers to Fritz H. M. Hamdorf lots 2 and 3, s½ ne of 1-46-28 deed, $912.36.

Northern Pacific Railway Co. to Walter R. Calkins, lots 4 and 6 of 27-45-29, wd, $246.69.

Philander B. Nettleton and wife to Karl Tahtinen lot 7 blk 21 Sleeper's Addn wd, $450.

IT PAYS TO ADVERTISE

## DYKEMAN WILL CELEBRATE FOURTH

Good, Old Fashioned Celebration Planned For Dykeman, 18 Miles East of Brainerd

EAGLE WILL SCREAM JULY 4TH

Program Includes Sports, Baseball, Dancing, Fireworks, Oration, Supper, Etc.

The great American eagle, known to every patriotic American, will scream his loudest at Dykeman postoffice, situated 18 miles east of Brainerd.

There will be a grand, old fashioned celebration with fun for everybody. J. L. Davis, acting for Albert Love, of Dykeman, perfected some of the arrangements necessary to carry out the great event and was in Brainerd today attending to details.

The celebration includes a sports program crowded full of exciting races; a ball game between two picked nines of the country, probably Midland and Dykeman, who are always rivals in the great game; dancing afternoon and evening; fireworks galore; first class music from Brainerd; a Fourth of July oration that will make you proud that you live in this glorious country of the free and the brave; supper served at 6 P. M. and at midnight; a merry-go-round to whirl away your cares and many other amusements.

The committee says people of Brainerd and Crow Wing county will make no mistake if they spend their Fourth in the country and visit Dykeman where they will be treated like favored guests and given the time of their lives.

If you have lost your boyhood spirits, courage and confidence of youth, we offer you new life, fresh courage, and freedom from ill-health in Hollister's Rocky Mountain Tea. Greatest American medicine. 35c., tea or tabs. Skauge Drug Co. mwf

### Notice of Bids

The undersigned will meet bidders at the Windsor hotel at one o'clock June 15th, 1912, for the purpose of bidding on the construction of a school house 30x18 feet in district No. 77.

The plans and specifications can be seen at that time and bidders will be given one hour to figure before submitting bids. District will furnish all material. Board reserves the right to accept or reject any or all bids.

Signed,

J. H. Wunderlich, Clerk,

Dykeman, Minn.

d5-29 6-12 w6-7

### Application for Liquor License

To the Council of the City of Brainerd, Minnesota:

The undersigned, H. Grossman, hereby makes application for a license to sell intoxicating liquors at, upon and in the room and premises described as follows, to-wit: No. 714 Front Street, on the ground floor, in the city of Brainerd, from July 3rd, 1912, until July 3rd, 1913.

Dated June 12th, 1912.

(Signed) H. GROSSMANN

Said applicant has been licensed to sell intoxicating liquors in the City of Brainerd from January 27th, 1907, to July 3rd, 1912.

Notice is hereby given that a hearing on the above application will be had on July 1st, 1912, at 8:00 o'clock p. m. at the regular meeting of the City Council of the City of Brainerd.

Dated June 12th, 1912.

V. N. RODERICK

In Our

Windows Tonight

$1.98 Hats $1.98

New Wash Dresses

Corsets, Late Models

Embroidery Outfits

Showing Bargains

Other Bargains too

"MICHAEL'S"



AT THE

GRAND

The feature of tonight's program is

"The Stronger Mind"

A Selig Drama

Other interesting pictures are

"The Cowboy Girl's"

A Pathe comedy and

"The Sacrifice"

A Lubin Drama

Billy Vernon

Miss May Walmsley and Miss Belle Dobson

Will Sing

"BOHEMA RAG" ILLUSTRATED — "RAGTIME VIOLIN" SPOTLIGHT

Accompanied by Miss Messier

ADULTS 10 CENTS — CHILDREN 5 CENTS


Thought.

"But you can't make a machine that will think."

"No," replied the inventor, "and I wouldn't if I could—if I thought it would think as some people do."—Chicago Record-Herald.


NILES & GORDON

Power Vacuum Cleaning

Leave orders at

Brockway & Parker's

Phone 71


### Notice to Retail Clerks

There will be a regular meeting of the Clerks union at Odd Fellows hall Thursday evening, June 13th. Election of officers and other important business will be transacted. Meeting will start promptly at 8 o'clock.

Wm. J. Lyonais, Pres., F. J. Gabiou, Rec. Sec'y. 8t2


REST AND HEALTH TO MOTHER AND CHILD.

MRS. WINSLOW'S SOOTHING SYRUP has been used for over SIXTY YEARS by MILLIONS of MOTHERS for their CHILDREN WHILE TEETHING, with PERFECT SUCCESS. It SOOTHES the CHILD, SOFTENS the GUMS, ALLAYS all PAIN; CURES WIND COLIC, and is the best remedy for DIARRHŒA. It is absolutely harmless. Be sure and ask for "Mrs. Winslow's Soothing Syrup," and take no other kind. Twenty-five cents a bottle.

KEEN KUTTER LAWN MOWERS

So light running that your "youngest" can now mow the lawn without help.

KEEN KUTTER Mowers are fast cutting and easy running because of the double gear and the fine ball bearings. A KEEN KUTTER will last longer than any mower on the market and is easily kept keen and sharp. To sharpen, merely reverse the blades and they sharpen themselves. A cheap mower will cost more in the end on account of repairs, will not do the work properly and will require twice as much labor.

Prices, $6.75 to $15.00.

Other Mowers from $3.00 up.

Slipp-Gruenhagen Co.

"The House Of Quality"

Phone 104 — 317-319 Seventh St. So.



Hammocks, Porch Swings, Porch Furniture and Shades

We are ready to have you inspect our line of these seasonable goods and know you will be entirely satisfied as to quality and price. So get our prices first.

We sell only reliable Merchandise

D. M. CLARK & CO.

FURNITURE — Funeral Directors — IRON EXCHANGE — HARDWARE — Heating and Plumbing


June ... by James J. ... bett at New Orleans in 1892.

... No. 3 white ... 51½@52c; to arrive, 51c; No. 3 oats, 48½@50½c; barley, 65c@$1.10; flax, $2.27; to arrive, $2.26.

by Rev. Frank ... Methodist Protestant ... by Rev. J. W. Righter of the ... Protestant church.

# WANTS

Notices under this head will be charged for at the rate of one cent a word for the first insertion and one half a cent a word for each subsequent insertion, strictly cash in advance, but no ad will be taken for less than fifteen cents.

## HELP WANTED.

WANTED—Work by the day. Inquire 615 6th St. S. 8t5p

## FOR RENT.

Furnished flat for rent for light housekeeping, in the Pearce block.

## FOR SALE

FOR SALE—Irish setter pup, 5 months old, cheap. Call 1716 E. Laurel street.

FOR SALE—E. M. F. 30, model 1911, five passenger automobile. Call or write White Garage, 513 South Seventh. 7t6p

FOR SALE—Gasolene churn drill and Sullivan hand or belt power diamond core drill. Flanders, Knoxville, Ia. 8t3p

FOR SALE—Pair Hamilton horses, 8 years old, good weight, well broke, and gentle for women to drive. Call at O. Edward's, West Brainerd. 7t3p

LOTS FOR SALE—Beautiful 65x150 foot corner on north 6th, one of the most desirable residence locations on the nrth side, $650.00 cash. E. R. Smith, owner, Sleeper block. 3t6

## MISCELLANEOUS

LOST—Automobile top cover. Return Rosco Bros. Reward. 2t6

ROOM WANTED—During federation of labor convention. Notify Richard Ilse, 223 Northeast Kindred St. 8t5

WANTED—Stock to pasture, good grass and running water. Cows handled in gentle manner. J. M. Hayes, 1022 S. 7th St., phone 269W 3t6

LOST—Seven months old hunting pup, black around head, almost white otherwise. Comes to name Fritz. Liberal reward for information concerning recovery. A. F. Clause, Phone 198, 123 Kindred street. 6t3p

## ENGINEERING

F. A. GLASS—Mining Engineer and surveyor. Direction of Explorations, surveys, plans, estimates reports.

Cutlery.

"I call 'em the cutlery family."

"Why so?"

"Well, the daughter spoons, the father forks out the money and the mother knifes the other guests."—Louisville Courier-Journal.


GOLLMAR BROTHERS

GREATEST OF AMERICAN SHOWS

CIRCUS AND MENAGERIE

A COLOSSAL CARNIVORIAN INSTITUTION

Every Act A Feature

Thousands of Dollars Invested

TWO PERFORMANCES DAILY

AT 2 and 8 P. M.

Doors Open One Hour Earlier

Street Parade of Living Lavish Wonders at 10 A. M.

Be Sure And See The Turnout

BRAINERD

SATURDAY,

June


# SOLVED SOUTH SEA MYSTERY

## Late Dr. Woodworth Made a Study of the Palolo Worm.

## PUZZLE TO THE ZOOLOGISTS.

Why the Creature Appeared at 3:45 a. m. on a Certain Day In Early November or Late In October of Each Year According to the Moon.

Dr. William McMichael Woodworth of the Museum of Comparative Zoology at Harvard, who died recently, was the discoverer of the solution of a mystery which had puzzled zoologists for half a century. This was the identification of that mysterious worm of the Pacific ocean which makes its appearance on a clockwork schedule once a year, exactly at 3:45 in the morning of a certain day in early November or late in October, according to the quartering of the moon.

This remarkable animal is found on a certain few reefs of a few of the south sea islands. It occurs in parts of Samoa, in Tonga, in Fiji and in some of the New Hebrides and bears the name palolo in the several island tongues. Its recurrence each year is a matter of no little interest to the islanders, for it is esteemed as a delicacy, being used raw, just as it comes dripping from the salt water or cooked by steaming in the pit ovens. Either way it has the flavor of highly salted spinach and is quite satisfactory to the European palate.

**Differs From Other Animals.**

It differs from all known animals by reason of its strict observance of a calendar all its own, yet one which the islanders have learned to compute for themselves. The hour of its appearance is the moment of slack water ebb at the third quarter of the moon which comes nearest the first of November. Five minutes before the appointed time the reef pools are empty, the sweep of the fine nets used in the fishery yield nothing but a water haul. All at once the water becomes alive with a writhing mass of worms, each of the diameter of a pack thread and five or six inches long. The fishers raise one shout of wild glee when the palolo appear, but that is the only shout, for afterward all mouths are crammed with the dainty morsels as fast as the nets can scoop them up.

In the earliest days of the London mission in Samoa the Rev. John B. Stair secured specimens of palolo and sent them preserved in alcohol to John Edward Gray of the British museum. By him their position in the scale of the lower life was determined, erroneously it has since been proved. He gave the specimens the scientific name of Palolo viridis. For fifty years the strange periodicity of the palolo was a perpetual challenge to students. It was the despair of zoology.

**He Solved the Mystery.**

In 1898 Dr. Woodworth determined to solve the mystery, went to Samoa for the purpose and established himself in a Samoan community nearest the reef where the palolo crop was greatest, at Falelatai, on the south shore of the island of Upolu. In the earlier experience which he had had in Fiji the previous year, in the consent of the experience of all other students who had essayed the problem, he recognized that the mere observation of the rising of the worms in the reef pools at the gray of dawn offered no solution. He prepared for the event by establishing a rude laboratory in which he could subject the reef itself to close examination. This consisted of a series of tanks on the shore in which he deposited lumps of coral cut from the outer reef and kept them under a steady flow of water drawn from the lagoon. He established the necessary control by crumbling other coral blocks to pieces and identifying all the worms discovered in the crannies.

On the appointed morning, as soon as the first shouts coming out of the darkness across the lagoon proved that the palolo had appeared, Dr. Woodworth was delighted to discover by lantern light that the worms were rising from the coral in his tanks and that the laboratory was giving him the opportunity for study which the reefs had for so many years refused to two generations of zoologists. In eager haste he picked the coral blocks to pieces and was able to find the source of the edible worms.

**Gray In Error.**

Gray had been in error when he named the worms. His determination was based on mere fragments. Woodworth was able to see the whole process. The worms were not really worms, but only specific spawning organs of a much larger worm which never was seen outside the coral. This worm he identified as a member of a well known genus and established for it a new species under the name of Eunice viridis.

The history of the recurrence of the palolo became somewhat plain. Under the seasonal instinct to spawn the worms in the coral, each as large as a man's finger, shed the palolo to writhe for an hour in the still water of the reef pools and by this means to insure the continuity of life. It is not yet known why this instinct is so true to the calendar of its race, but Dr. Woodworth was able to solve the greater mystery.


**How's This**

We offer One Hundred Dollars Reward for any caes of Catarrh that cannot be cured by Hall's Catarrh Cure.

F. J. CHENEY & Co., Toledo, O.

We, the undersigned, have known F. J. Cheney for the last 15 years, and believe him perfectly honorable in all business transactions, and financially able to carry out any obligations made by his firm.

WALDING, KINNAN & MARVIN,
Wholesale Druggists, Toledo, O.

Hall's Catarrh Cure is taken internally, acting directly upon the blood and mucuous surfaces of the system. Tes[illegible] Prices, 75c per


# ORIGIN OF THE SYSTEM OF NATIONAL CONVENTIONS

## Early Methods of Making the Nominations Were Different.

## The Procedure That Is Gone Through With Every Four Years.

ONCE in four years comes a chance for a comparatively few lucky persons to see the biggest, noisiest and most exciting thing in American life—a national convention assembled to nominate a president of the United States.

The two great political parties, the Republican and the Democratic, has each its own separate show, and they are held in different weeks. But being a visitor to a national convention isn't something any one can be. Quite aside from the cost of railroad fare to the convention city and the hotel expenses there, it is no easy matter to get into the convention hall. Admission is by ticket, and the tickets can't be bought. You must know somebody who has an official part in the convention. There will be about 20,000 spectators in the convention hall at Baltimore, though twenty times that number would be glad to get in if they could.

Though the United States has had thirty-one presidents, yet there have been only eighteen nominating conventions such as are now about to be held. The present form of convention was given its first tryout in 1840. Before that various ways of nominating were in use.

**The Idea "Jest Growed."**

The idea of the national nominating convention is neither a political inheritance nor a conscious contrivance. It is a product of evolution which has "jest growed" to meet the exigencies of the unique method provided by the constitution for choosing a new president or vice president every four years. The constitution decrees that each state shall pick as many presidential electors as it has persons representing it in congress—i. e., two electors to correspond to the two senators from each state and as many more as the state sends members to the house of representatives.

The first presidents were not nominated at all, but received the votes of the presidential electors of their respective parties by a sort of spontaneous consent. In the first two elections, those of 1789 and 1792, because the whole nation wanted George Washington at its head there was no call for nominations. Upon his retirement the preponderant feeling of one party was for John Adams, that of the other for Thomas Jefferson, and it occurred to no one formally to set forth what was unanimously understood.

In 1800 came the first hint of what is today the national convention. While agreed on their presidential choice in Jefferson, the (Democratic) Republicans hesitated as to their candidate for the vice presidency. A meeting of the Republican congressional members was summoned to recommend Aaron Burr for this office. Though small and secret, the meeting is noteworthy not only because it was the first congressional caucus, but because it was the first thing to be done in the way of a party nomination.

From 1800 to 1824 nominations were made by congressional caucuses. The death knell of this method was sounded by public sentiment, which cried out against the practice as being an arrogant usurpation of the rights of the people.

A solution was not at once forthcoming. The present day national convention was undergoing a series of metamorphoses from 1824 to 1840, nominations being irregularly made by state legislatures, popular meetings and resolutions of indorsement of "a favorite son." Gradually the party conventions took shape until in 1840 was evolved the plan that obtains today.

**The Modus Operandi.**

What is the exact modus operandi of the national convention? The vast machinery is set in motion every four years, usually in Washington around December, by a button which the national committee of one of the great political parties presses. This button consists in formulating calls for the presidential nominating conventions to the state and district committees, which in turn call state and district conventions for the selection of delegates.

Each state is allowed twice as many delegates as it has electoral votes. Two delegates are chosen for each congress district by the party convention of that district and from four to eight for the whole state called delegates at large by the state convention. Each delegate has an alternate.

As soon as these calls are out the party committees of the different counties or other subdivisions of the state convene and provide for a choice of delegates from their respective counties to the state and congress conventions.

Then the county committee issues calls to the different precinct committees or precinct heads, who summon the voters of their districts at primary election to choose the delegates who are to speak for them and, as is usually the case, give them instructions as to how they are to speak.

**Highest Bidder Gets It.**

Out of it all come the delegates, or, rather, the temporary delegates. The national committee passes on the roll of delegates when two men are contesting for a place, deciding which will be accepted. Then the convention itself ratifies the action of the committee and usually pronounces the temporary roll as permanent.

Meanwhile the city offering the biggest inducements in the way of a convention hall and other expenses, sometimes reaching $100,000, as in the case of Baltimore this year, is selected by the committee as the place of meeting. The local hotels plume themselves for the event, storekeepers bring out decorations, brass bands veneer their instruments with unwonted luster—in short, the city gowns itself in full gala day attire.

The delegations from each state, with their respective chairmen, gather in a certain section of the hall under banners. With the galleries thronged by 12,000 or 14,000 spectators and somewhat over 1,000 delegates on the floor, the chairman of the national committee calls the convention to order.

There is an opening prayer, one day by a Catholic priest, another by an Episcopalian minister—the various denominations all receiving recognition. Then a temporary chairman is nominated, following which is the appointment of secretaries, clerks and other necessary officials, together with the adoption of the rules which are to govern the business. Then the committees, among them those on credentials and resolutions, are appointed, and adjournment is taken to wait upon their reports.

**Getting Down to Business.**

The next sitting usually names a permanent chairman. Then the report of the resolutions committee, which contains the platform or the principles and program of the party, is read and ordinarily sustained. Follows the real business of the convention, when the roll of the states is called. "Ohio" is sung out from the desk, and a prominent delegate from Ohio rises, steps to the rostrum and proposes with oratorical flourish the Ohio candidate. The roll call completed and all candidates, ranging from perhaps seven to twelve in number, proposed, the business of balloting begins.

As the clerks run down the roll from Alabama to Wyoming the chairman of each state announces the various numbers of votes for each of the candidates from his delegation, except where the unit rule prevails, in which case the whole vote of the delegation goes to the one candidate who has a majority of the delegation's votes. That contestant is selected under the Republican rule who receives a majority—under the Democratic, two-thirds of all the votes. Not always is the candidate chosen on the first ballot. There may be many roll calls before any one wins the requisite majority.

In 1852 the Democrats agreed on Franklin Pierce only after forty-nine ballots had been taken. The Whigs in that year went four better than their opponents in selecting General Scott. Of recent years, or, accurately, since 1892, there has been little doubt as to the nominee. In that year both Mr. Harrison and Mr. Cleveland were chosen on the first ballot.

## A ROYAL FEATHER CLOAK.

### Kalakaua Couldn't Wear It, and His Groom Disgraced It.

When King Kalakaua of Hawaii visited Japan many years ago he was very anxious to exhibit to the Japanese his famous royal feather cloak. It did not look well draped over the regular costume of the king, which was based on European military models. It was out of the question to wear it draped over brown cuticle, as was the ancient fashion. Finally it was decided to let Robert, one of his attendants, wear it.

William N. Armstrong, the king's attorney general, said: "This additional service delighted Robert, who now, according to a confidential statement made to his Japanese attendant, was 'keeper of the royal standard,' 'groom of the feather cloak' and 'valet in ordinary.' While in the imperial car, on the way to Tokyo, the king's suit had suddenly seen Robert sitting in state in the luggage car dressed in a silk hat, white gloves and with the gorgeous royal cloak hanging over his shoulders, the tableau being completed by a group of Japanese attendants who were standing before him lost in admiration.

"But Robert was scarcely equal to the dignity that was his. In his capacity of valet he preceded the party to the palace assigned to them and discovered there abundance of wines and spirits, which he consumed until they arrived. He was found asleep in the king's bedchamber with the silk hat far down over his head and the gorgeous cloak askew on his shoulders. He was at once deposed from his office of 'groom of the feather cloak.'"

A Half Partner.

A.—That woman who just went out is the partner of your joys and sorrows, I suppose.

B.—She's partner to my joys all right, but when it comes to my sorrows she slips over to see her mother.

## A LAUNCHING INNOVATION.

### Battleship New York May Leave Ways With Machinery In Place.

Authorities at the New York navy yard are considering the introduction of a number of innovations at the launching of the battleship New York, which will take place near the end of this year.

A report has gained circulation that if the navy department will give its consent an attempt will be made to launch the vessel with all the machinery in her.

**New Head For Davidson College.**

Dr. W. J. Martin, professor of science in Davidson college, Charlotte, N. C., has been elected president of the institution, succeeding Dr. Henry Louis Smith, who goes to Washington and Lee university at Lexington, Va., as president.


MOTHERS

who cannot nurse their babies should not waste one precious moment experimenting with baby's diet.

MELLIN'S FOOD

has a world wide reputation for raising healthy, happy babies, and you undoubtedly know many of them yourself.

Write today for a free sample of Mellin's Food to try.

MELLIN'S FOOD CO., - BOSTON, MASS.


## ROGER LAKE BRIEFS

Henry Robinson called at Stucke's last week.

Mr. Fred Stucke, Sr., has been hauling lumber for the Richter Bros.

Tom Richter called at Stucke's last Thursday afternoon.

Mr. and Mrs. Pete Olson, Jr., spent Sunday at the home of Mr. and Mrs. Wm. Moritz.

Alton and Mona Johnson visited the school Thursday.

Mamie Moritz, Jennie Erickson and Fred Stucke called at Anton Johnson's Monday evening.

Frank Richter was doing some road work in our vicinity last week.

We understand that the work of constructing a wagon road from this region to Cuyuna is to begin in a few days.

Jennie Erickson attended the dance at Ross Lake Saturday evening. She reported a good time.

A number of the men of Rogerville and some from Mud Brook met at Wm. Moritz's Sunday and organized a ball team. They expect to play a game with the Fairfield team next Sunday on their play ground at Mud Brook.

Willie Keeler was seen at Rogerville Sunday.

District No. 59 has two new pupils, Fred and Louis Moritz.

Ernest Hall was at Rogerville Thursday.

Mr. Anton Johnson went to Aitkin Monday.

"CLAUDINE."

Poor Richard.

"In December of the year 1732," says Bigelow's "Life of Franklin," "Franklin commenced the publication of what he styled 'Poor Richard's Almanac,' price fivepence. It attained an astonishing popularity and at once. Three editions were sold within the month of its appearance. The average sale for twenty-five years was 10,000 a year."

Prolonged Pursuit.

Gink—Your son is pursuing his studies at college, isn't he? Dink—I guess so. He's always behind.—Judge.


DEEDS, NOT WORDS

Brainerd People Have Absolute Proof of Deeds at Home

It's not words but deeds that prove true merit.

The deeds of Doan's Kidney Pills,

For Brainerd kidney sufferers,

Have made their local reputation.

Proof lies in the testimony of Brainerd people.

Mrs. W. F. Bourquin, 920 S. Seventh St., Brainerd, Minn., says: "Doan's Kidney Pills were used in my family about two years ago and they made a permanent cure of lumbago and kidney trouble. We publicly endorsed them at that time and since then have advised their use in cases of kidney complaint at every opportunity."

For sale by all dealers. Price 50 cents. Foster-Milburn Co., Buffalo, New York, sole agents for the United States.

Remember the name—Doan's—and take no other.

G & J BRAND UNITED STATES TIRES

If you want good tire service and are not getting it, you are not using

G & J TIRES

You can't do a better thing than try them out.

Specify the old reliable G & J Tires.

Northwestern Distributors
Minnesota Rubber Company,
21 Second Street South,
Minneapolis, Minn.

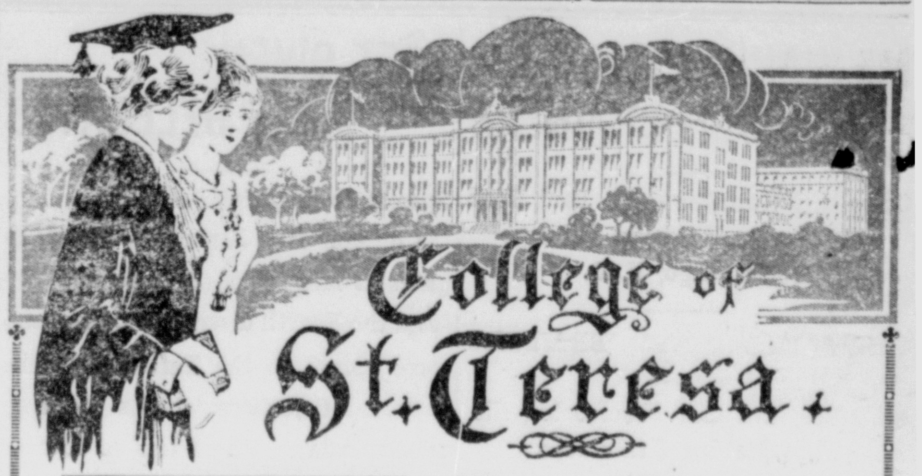

College of St. Teresa.

Formerly the Winona Seminary

Winona, Minnesota

CONDUCTED BY THE SISTERS OF SAINT FRANCIS

YEAR BEGINS FIRST WEDNESDAY IN SEPTEMBER

College confers degrees of B. A., B. S., Litt. B., Mus. B.

Saint Clare Seminary—Classical School and College Preparatory. Secretarial Course.

Saint Agnes Grammar School—For little girls.

Conservatory of Saint Cecilia—Piano, Violin, Voice, Organ, Harp, Harmony, Composition, Normal Music.

Departments of Art, Normal Art, Dramatic Expression, Household Economics.

Strong faculty of specialists; splendidly equipped laboratories and gymnasium; moderate prices; students from thirteen states; normal department for students preparing to teach.

Direct lines of railway from Chicago, Milwaukee, St. Paul, St. Louis.

Only earnest, capable students who have a purpose in study are solicited.

WRITE FOR CATALOGUES AND DEPARTMENT BULLETINS

EAST BRAINERD

MEAT MARKET

117 Kindred St. Phone 106

Only Home Grown Beef Sold

No Raise in Prices

Everything perfectly clean and sanitary.

Sample Prices

Porterhouse Steaks per lb.... 18c
Sirloin Steaks per lb.......... 18c
Round Steaks per lb........... 15c
Pot Roasts per lb.............. 12½c

Spring lamb and all other meats at correspondingly reasonable prices.

C. W. KOERING, Prop.

American Pool Hall

SHOE SHINING STAND

Shoes Shined 5c Week Days
Saturdays, Sundays and Holidays, 10c
Shoes called for and delivered
LADIES SHOES SHINED
624 Front Street

For Sale

5 room house and 3 lots, shade trees in front, cement porch, stone foundation, brick and cement cellar, barn, wood shed, with drive well. Best water in the city. Will receive bids until July 15. I reserve the right to reject any or all bids. Call and look property over. Best of title.

C. H. HEATH, Owner
320 Laurel St., or 215 S. 2nd St.

There is Only One

"Bromo Quinine"

That is

Laxative Bromo Quinine

USED THE WORLD OVER TO CURE A COLD IN ONE DAY.

Always remember the full name. Look for this signature on every box. 25c. E. W. Grove

Brainerd Auto Company

Overland Cars, 30 H. P. cars—$900

Ford Touring cars—$690

Ford Runabouts—$590

We also have some good bargains in second hand cars, a seven passenger White steamer, a four passenger car, a seven passenger car, and a five passenger car. Call and get prices. Some of these would be fine for livery purposes.

Brainerd Auto Company

The man to do your Cement and Concrete Work is

J. F. VAUGHN

"The Old Reliable Contractor"

Sidewalks, Curbing, Foundations and all kinds of cement and concrete work

523 So 9th St. Brainerd, Minn.

THE CENTRAL HEATING & PLUMBING CO.

Water and Sewer Connections

Job Work Promptly Done.

Phone 476 502 Front St.

A. Cook

Ladies' Tailor

214 Ryan Bldg., St. Paul

of the twin city, with the most complete equipment for making ladies high grade suits and skirts. Every garment is guaranteed to be up to the standard in first class fit and workmanship. Every garment is under my supervision and every customer leaves here with full satisfaction. I wish to call your attention to the fact, that I will make and furnish all materials for your suit for $27.75 and up.

All long coats to fit well and made after the latest styles, trim all materials furnished for $25.00 and up. I will also make from your own materials, suits at a most reasonable and satisfactory price.

A cordial invitation is extended you, to visit my establishment when you are in St. Paul.